

NOTICE!!

These documents have been scanned!

Do not place un-scanned documents beneath this notice!

Do not remove this notice from this file!

GPO Jacket No. 560-102
Print Order 61540
Rise Business Services, LLC
Job=AZ15 5/8/2019



Box Number= AZ15026



Claim Begin-End: AMC432428-AMC432428

1 Initial Receipt



AZ15026-7

AMC431791-AMC432478

AMC#

DATE CLOSED

REMARKS

432428

AMC#	DATE CLOSED	REMARKS
432428		

United States Department of the Interior
Bureau of Land Management
LANDS/RECREATION & PLANNING
ONE N CENTRAL AVE
PHOENIX, AZ 85004 -2203
Phone: 602-417-9200

Receipt

No: 3294410

Transaction #: 3391196	
Date of Transaction: 05/12/2015	
CUSTOMER:	
WILLIAM FLETCHER 382 S 200 W ST GEORGE, UT 84770-3514 US	

ENTERED
MAY 21 2015
BY: *Ram*

LINE #	QTY	DESCRIPTION	REMARKS	UNIT PRICE	TOTAL
1	1.00	LOCATABLE MINERALS / MINING CLAIMS- NEW, UNADJUD, ONE OR MORE AUTH NOS / NEW MINING CLAIMS LOCATION FEE CASES: AMC432428/\$37.00		- n/a -	37.00
2	1.00	LOCATABLE MINERALS / MINING CLAIMS- NEW, UNADJUD, ONE OR MORE AUTH NOS / NEW MINING CLAIM PROCESSING FEE CASES: AMC432428/\$20.00		- n/a -	20.00
3	1.00	LOCATABLE MINERALS / MINING CLAIMS- NEW, UNADJUD, ONE OR MORE AUTH NOS / NEW MINING CLAIMS MAINTENANCE FEE CASES: AMC432428/\$155.00		- n/a -	155.00
TOTAL:					\$212.00

PAYMENT INFORMATION			
1	AMOUNT:	212.00	POSTMARKED: 05/08/2015
	TYPE:	CHECK	RECEIVED: 05/11/2015
	CHECK NO:	1703	
	NAME:	FLETCHER, WILLIAM 382 S 200 W ST GEORGE UT 84770-3514 US	

REMARKS

This receipt was generated by the automated BLM Collections and Billing System and is a paper representation of a portion of the official electronic record contained therein.

NOTICE!!

These documents have been scanned!

Do not place un-scanned documents beneath this notice!

Do not remove this notice from this file!

GPO Jacket No. 560-102
Print Order 61540
Rise Business Services, LLC
Job=AZ15 5/8/2019



Box Number= AZ15026



Claim Begin-End: AMC432428-AMC432428

2 Correspondence



AZ15026-7

AMC431791-AMC432478

**NO
DOCUMENTS
FOUND**

NO DOCUMENTS FOUND
NO DOCUMENTS FOUND

NOTICE!!

These documents have been scanned!

Do not place un-scanned documents beneath this notice!

Do not remove this notice from this file!

GPO Jacket No. 560-102
Print Order 61540
Rise Business Services, LLC
Job=AZ15 5/8/2019



Box Number= AZ15026



Claim Begin-End: AMC432428-AMC432428

3 Transfers



AZ15026-7

AMC431791-AMC432478

**NO
DOCUMENTS
FOUND**

NO DOCUMENTS FOUND
NO DOCUMENTS FOUND

NOTICE!!

These documents have been scanned!

Do not place un-scanned documents beneath this notice!

Do not remove this notice from this file!

GPO Jacket No. 560-102
Print Order 61540
Rise Business Services, LLC
Job=AZ15 5/8/2019



Box Number= AZ15026



Claim Begin-End: AMC432428-AMC432428

4 Annual Filings



AZ15026-7

AMC431791-AMC432478

DEPARTMENT OF THE INTERIOR
BUREAU OF LAND MANAGEMENT
MINING CLAIMS

Run Date/Time: 8/20/2018

MC Maintenance Fees Paid Through the BLM Pay Portal
(by Date Paid)

Page 156 Of 316

CBS Receipt: 4234459

Printed For Lead File # AMC432428

Agency Tracking ID: 1534178264

Assessment Year: 2019

Number of BLM Serial Nr: 2

Paid On: 8/13/2018

Total Amount Paid: \$310.00

Claim Name	BLM Serial No	Lead File No	Amount Paid
FB-2	AMC432428	AMC432428	\$155.00
FB-3	AMC435501	AMC435501	\$155.00

United States Department of the Interior
Bureau of Land Management
 BUSINESS & SUPPORT SVCS DIV
 ONE N CENTRAL AVE SUITE 800
 PHOENIX, AZ 85004 -4427
 Phone: 602-417-9200

Receipt

No: 4234459

Transaction #: 4349811	
Date of Transaction: 08/13/2018	
CUSTOMER:	
WILLIAM FLETCHER 382 S 200 W SAINT GEORGE, UT 84770 US	

LINE #	QTY	DESCRIPTION	REMARKS	UNIT PRICE	TOTAL
1	1.00	LOCATABLE MINERALS / MINING CLAIMS- NOT NEW-UNADJUD, ONE AUTH NO. ONLY / MINING CLAIM MONEY RECEIVED CASES: AMC432428/\$310.00		- n/a -	310.00
TOTAL:					\$310.00

PAYMENT INFORMATION			
NOTE: Items will appear on credit card statement as "BLM O Mining Claim".			
1	AMOUNT:	310.00	POSTMARKED: N/A
	TYPE:	CREDIT CARD	RECEIVED: 08/13/2018
	NAME:	WILLIAM FLETCHER 382 S 200 W SAINT GEORGE UT 84770 US	
	CARD NO:	XXXXXXXXXXXX9533	AUTH CODE: 013025
	NAME ON CARD:	WILLIAM FLETCHER	
	SIGNATURE:		

REMARKS

This receipt was generated by the automated BLM Collections and Billing System and is a paper representation of a portion of the official electronic record contained therein.

Run Date: 08/21/17

Run Time: 09:47 AM

**DEPARTMENT OF THE INTERIOR
BUREAU OF LAND MANAGEMENT
MINING CLAIMS**

MC Maintenance Fees Paid Through the BLM Pay Portal

CBS Receipt: 3943393

Printed For Lead File # AMC432428

Agency Tracking ID: 1502987672

Assessment Year: 2018

Number of BLM Serial Nr: 4

Paid On: 08/17/2017

Total Amount Paid: \$620.00

Claim Name	BLM Serial No	Lead File No	Amount Paid
FB-1	AMC430231	AMC430231	\$155.00
FB-2	AMC432428	AMC432428	\$155.00
FB-3	AMC435501	AMC435501	\$155.00
FB-4	AMC438480	AMC438480	\$155.00

**United States Department of the Interior
Bureau of Land Management
BUSINESS & SUPPORT SVCS DIV
ONE N CENTRAL AVE SUITE 800
PHOENIX, AZ 85004 -4427
Phone: 602-417-9200**

Receipt

No: 3943393

Transaction #: 4053073	
Date of Transaction: 08/17/2017	
CUSTOMER:	
WILLIAM R FLETCHER 382 S 200 W ST GEORGE,UT 84770 US	

LINE #	QTY	DESCRIPTION	REMARKS	UNIT PRICE	TOTAL
1	1.00	LOCATABLE MINERALS / MINING CLAIMS- NOT NEW-UNADJUD,ONE AUTH NO. ONLY / MINING CLAIM MONEY RECEIVED CASES: AMC432428/\$620.00		- n/a -	620.00
TOTAL:					\$620.00

PAYMENT INFORMATION			
NOTE: Items will appear on credit card statement as "BLM O Mining Claim".			
1	AMOUNT:	620.00	POSTMARKED: N/A
	TYPE:	CREDIT CARD	RECEIVED: 08/17/2017
	NAME:	WILLIAM R FLETCHER 382 S 200 W ST GEORGE UT 84770 US	
	CARD NO:	XXXXXXXXXXXX9533	AUTH CODE: 017912
	NAME ON CARD:	WILLIAM R FLETCHER	
	EXPIRES:	02/2019	
	SIGNATURE:		

REMARKS

This receipt was generated by the automated BLM Collections and Billing System and is a paper representation of a portion of the official electronic record contained therein.

Run Date: 08/25/16

Run Time: 05:50 AM

**DEPARTMENT OF THE INTERIOR
BUREAU OF LAND MANAGEMENT
MINING CLAIMS**

MC Maintenance Fees Paid Through the BLM Pay Portal

CBS Receipt: 3631468

Printed For Lead File # **AMC432428**

Agency Tracking ID: 1471271919

Assessment Year: 2017

Number of BLM Serial Nr: 4

Paid On: 08/15/2016

Total Amount Paid: \$620.00

Claim Name	BLM Serial No	Lead File No	Amount Paid
FB-1	AMC430231	AMC430231	\$155.00
FB-2	AMC432428	AMC432428	\$155.00
FB-3	AMC435501	AMC435501	\$155.00
FB-4	AMC438480	AMC438480	\$155.00

**United States Department of the Interior
Bureau of Land Management
BUSINESS & SUPPORT SVCS DIV
ONE N CENTRAL AVE SUITE 800
PHOENIX, AZ 85004 -4427
Phone: (602) 417-9200**

Receipt

No: 3631468

Transaction #: 3735267	
Date of Transaction: 08/15/2016	
CUSTOMER:	
WILLIAM R FLETCHER 382 S 200 W ST GEORGE,UT 84770 US	

LINE #	QTY	DESCRIPTION	REMARKS	UNIT PRICE	TOTAL
1	1.00	LOCATABLE MINERALS / MINING CLAIMS- NOT NEW-UNADJUD,ONE AUTH NO. ONLY / MINING CLAIM MONEY RECEIVED CASES: AMC432428/\$620.00		- n/a -	620.00
TOTAL:					\$620.00

PAYMENT INFORMATION			
NOTE: Items will appear on credit card statement as "BLM O Mining Claim".			
1	AMOUNT:	620.00	POSTMARKED: N/A
	TYPE:	CREDIT CARD	RECEIVED: 08/15/2016
	NAME:	WILLIAM R FLETCHER 382 S 200 W ST GEORGE UT 84770 US	
	CARD NO:	XXXXXXXXXXXX9533	AUTH CODE: 015085
	NAME ON CARD:	WILLIAM R FLETCHER	
	EXPIRES:	02/2019	
	SIGNATURE:		

REMARKS

This receipt was generated by the automated BLM Collections and Billing System and is a paper representation of a portion of the official electronic record contained therein.

432428

United States Department of the Interior
Bureau of Land Management
 BUSINESS & SUPPORT SVCS DIV
 ONE N CENTRAL AVE SUITE 800
 PHOENIX, AZ 85004 -4427
 Phone: (602) 417-9200

Receipt

No: 3354887

Transaction #: 3452817	
Date of Transaction: 07/30/2015	
CUSTOMER:	
WILLIAM FLETCHER 382 S 200 W ST. GEORGE, UT 84770 US	

LINE #	QTY	DESCRIPTION	REMARKS	UNIT PRICE	TOTAL
1	1.00	LOCATABLE MINERALS / MINING CLAIMS- NOT NEW-UNADJUD, ONE AUTH NO. ONLY / MINING CLAIM MONEY RECEIVED CASES: AMC432428/\$310.00		- n/a -	310.00
TOTAL:					\$310.00

PAYMENT INFORMATION			
NOTE: Items will appear on credit card statement as "BLM O Mining Claim".			
1	AMOUNT:	310.00	POSTMARKED: N/A
	TYPE:	CREDIT CARD	RECEIVED: 07/30/2015
	NAME:	WILLIAM FLETCHER 382 S 200 W ST. GEORGE UT 84770 US	
	CARD NO:	XXXXXXXXXXXX9533	AUTH CODE: 030438
	NAME ON CARD:	WILLIAM FLETCHER	
	EXPIRES:	11/2017	
	SIGNATURE:		

REMARKS

This receipt was generated by the automated BLM Collections and Billing System and is a paper representation of a portion of the official electronic record contained therein.

Run Date: 08/03/15

Run Time: 03:20 PM

**DEPARTMENT OF THE INTERIOR
BUREAU OF LAND MANAGEMENT
MINING CLAIMS**

MC Maintenance Fees Paid Through the BLM Pay Portal

CBS Receipt: 3354887

Printed For Lead File # AMC432428

Agency Tracking ID: 1438278013

Assessment Year: 2016

Number of BLM Serial Nr: 2

Paid On: 07/30/2015

Total Amount Paid: \$310.00

Claim Name	BLM Serial No	Lead File No	Amount Paid
FB-1	AMC430231	AMC430231	\$155.00
FB-2	AMC432428	AMC432428	\$155.00

United States Department of the Interior
Bureau of Land Management
 BUSINESS & SUPPORT SVCS DIV
 ONE N CENTRAL AVE SUITE 800
 PHOENIX, AZ 85004 -4427
 Phone: (602) 417-9200

Receipt

No: 3354887

Transaction #: 3452817	
Date of Transaction: 07/30/2015	
CUSTOMER:	
WILLIAM FLETCHER 382 S 200 W ST. GEORGE, UT 84770 US	

LINE #	QTY	DESCRIPTION	REMARKS	UNIT PRICE	TOTAL
1	1.00	LOCATABLE MINERALS / MINING CLAIMS- NOT NEW-UNADJUD, ONE AUTH NO. ONLY / MINING CLAIM MONEY RECEIVED CASES: AMC432428/\$310.00		- n/a -	310.00
TOTAL:					\$310.00

PAYMENT INFORMATION			
NOTE: Items will appear on credit card statement as "BLM O Mining Claim".			
1	AMOUNT:	310.00	POSTMARKED: N/A
	TYPE:	CREDIT CARD	RECEIVED: 07/30/2015
	NAME:	WILLIAM FLETCHER 382 S 200 W ST. GEORGE UT 84770 US	
	CARD NO:	XXXXXXXXXXXX9533	AUTH CODE: 030438
	NAME ON CARD:	WILLIAM FLETCHER	
	EXPIRES:	11/2017	
	SIGNATURE:		

REMARKS

This receipt was generated by the automated BLM Collections and Billing System and is a paper representation of a portion of the official electronic record contained therein.

Run Date: 08/03/15

Run Time: 03:20 PM

**DEPARTMENT OF THE INTERIOR
BUREAU OF LAND MANAGEMENT
MINING CLAIMS**

MC Maintenance Fees Paid Through the BLM Pay Portal

CBS Receipt: 3354887

Printed For Lead File # AMC430231

Agency Tracking ID: 1438278013

Assessment Year: 2016

Number of BLM Serial Nr: 2

Paid On: 07/30/2015

Total Amount Paid: \$310.00

Claim Name	BLM Serial No	Lead File No	Amount Paid
FB-1	AMC430231	AMC430231	\$155.00
FB-2	AMC432428	AMC432428	\$155.00

NOTICE!!

These documents have been scanned!

Do not place un-scanned documents beneath this notice!

Do not remove this notice from this file!

GPO Jacket No. 560-102
Print Order 61540
Rise Business Services, LLC
Job=AZ15 5/8/2019



Box Number= AZ15026



Claim Begin-End: AMC432428-AMC432428

5 Miscellaneous



AZ15026-7

AMC431791-AMC432478

**NO
DOCUMENTS
FOUND**

NO DOCUMENTS FOUND
NO DOCUMENTS FOUND

NOTICE!!

These documents have been scanned!

Do not place un-scanned documents beneath this notice!

Do not remove this notice from this file!

GPO Jacket No. 560-102
Print Order 61540
Rise Business Services, LLC
Job=AZ15 5/8/2019



Box Number= AZ15026



Claim Begin-End: AMC432428-AMC432428

6 Location Notices-Amendments and Supporting Documents



AZ15026-7 AMC431791-AMC432478

**DEPARTMENT OF THE INTERIOR
BUREAU OF LAND MANAGEMENT
MINING CLAIMS**

Run Date/Time: 05/21/2015 01:10 PM

(LIVE) Serial Register Page

Page 1 of 1

01 10-21-1976;090STAT0090;43USC1744
Case Type 384201: PLACER CLAIM
Claim Name: FB-2
Commodity :
Case Disposition: ACTIVE
Required Maintenance Fee: \$155.00

Total Acres
20.000

Serial Number
AMC432428
Lead File Number
AMC432428

Name & Address	Int Rel
FLETCHER WILLIAM 382 S 200 W ST GEORGE, UT 84770-3514	CLAIMANT

Mer Twp	Rng	Sec	Quadrant	District/Field Office	County	
14	0290N	0170W	004	NE	KINGMAN FO	MOHAVE

Act Date	Code	Action	Action Remarks	Receipt Number
04/19/2015	403	LOCATION DATE		
05/11/2015	395	RECORDATION NOTICE RECD	1	3294410
05/11/2015	484	LOCATION YEAR / MAINTENANC	2015;\$155	3294410
05/11/2015	501	ACCT ADV IN LEAD FILE	AMC432428;	
04/21/2015	404	COUNTY RECORDATION	2015017206;	

Line Nr Remarks

MINING CLAIM STATUS REPORT

Data Entered: 05/21/15 RAM

MTP Checked By: 05/21/15 RAM
GEO Checked By: 05/21/15 RAM

LEAD SERIAL NUMBER: AMC 432428 thru AMC

NUMBER OF CLAIMS & TYPE:

LODE _____
1 PLACER _____
ASSOCIATION PLACER _____
MILL SITE _____
TUNNEL SITE _____

CHARGES:

Location Fee @ \$37 = \$ 37.00
Processing Fee @ \$20 = \$ 20.00
Maintenance Fee @ \$155 = \$ 155.00
Add'l Maint Fee for Assoc Placer = \$ _____
SUBTOTAL \$ 212.00
Other Fees \$ _____
Other Fees \$ _____
TOTAL \$ 212.00

TOTAL ACREAGE: 20 Per Claim
(Placer Only)

NUMBER OF LOCATORS: 1

DOCUMENTS RECEIVED VIA: Over-the-Counter [] Mail [] **TIMELY FILED:** Yes [] No []

LEGAL DESCRIPTION: T 29N4 R 17W SEC 4
T _____ R _____ SEC _____
T _____ R _____ SEC _____
T _____ R _____ SEC _____
T _____ R _____ SEC _____

BLM [] FOREST SERVICE [] _____ SUBJ TO PL 359: Yes [] No []
WILDERNESS AREA [] _____

SPLIT ESTATE: N/A [] SX [] PX [] OTHER [] _____
SRHA [] Was proper Notice filed if located on SHRA Land? Yes [] No []

RECONVEYED MINERALS ON BLM LAND REQUIRE OPENING ORDER FROM 1944 TO 1993:

Open to Entry On _____ N/A []

COMMENTS/STATUS: VOID [] PARTIALLY VOID [] PVT MINERALS [] WITHDRAWN LANDS []
OTHER [] _____

Claim should have been described by metes & bounds as it takes in a portion of a lot

[] Claimant acknowledges that portions of the following claim(s) site(s) may be void or voidable.

Printed Name of Claimant _____ Signature of Claimant _____

*****FINAL ADJUDICATION*****

DATE 7/13/15 INITIALS HT

AMC 432428

FEE# 2015017206

OFFICIAL RECORDS
OF MOHAVE COUNTY
CAROL MEIER,
COUNTY RECORDER



04/21/2015 11:12 AM Fee: \$10.00

PAGE: 1 of 2

LOCATION NOTICE FOR PLACER MINING CLAIM

Amendment BLM Serial # _____

NOTICE IS HEREBY GIVEN that the FB-2

_____ placer mining claim has been located by

WILLIAM FLETCHER whose current mailing

address is 382 SOUTH 200 WEST

ST. GEORGE UTAH 84770

BLM
Date
Stamp
2015 MAY 11 P 2:59
PHOENIX, ARIZONA
COUNTY OFFICE

The general course of this claim is NORTH AND SOUTH and it is situated in MOHAVE

County, Arizona. This claim is 1320 feet in length and 660 feet in width.

20 Total Claim Acreage. This claim runs from the location monument on which this location notice is

posted at the NE corner of the claim approximately 1320 feet in a SOUTH direction to the

SOUTH end line and 660 feet in a WEST direction to the WEST end line. This claim is

marked by four monuments, one at each corner of the claim.

The location monument on which this notice is posted is situated within Section 4, Township

29 N, Range 17 W, Gila Salt River Base and Meridian, Arizona. This claim encompasses

portions of the following legal subdivision(s) if located by legal subdivision or the following quarter section(s),

section(s), Township(s) and Range(s) EAST 1/2 OF NE 1/4 OF NE 1/4

OF SECTION 4, T29N, R17W, Gila Salt River Base and Meridian, Arizona.

The locality of this claim with reference to some natural object or permanent monument and additional information

(if any) concerning its locality are as follows: THE NE CORNER OF CLAIM

IS AT GEN LAND SURVEY MONUMENT T30N17W

(CORNER OF SEC 4, 3, 33, 34) The above information is shown on the attached map.

DATED AND POSTED on the ground this 19 day of APRIL, 2015.

LOCATOR(s) AGENT

Print Name(s) WILLIAM FLETCHER

Signature(s) William Fletcher

Form MCF102
Revised July 2014

AMC432428

MINING CLAIM MAP

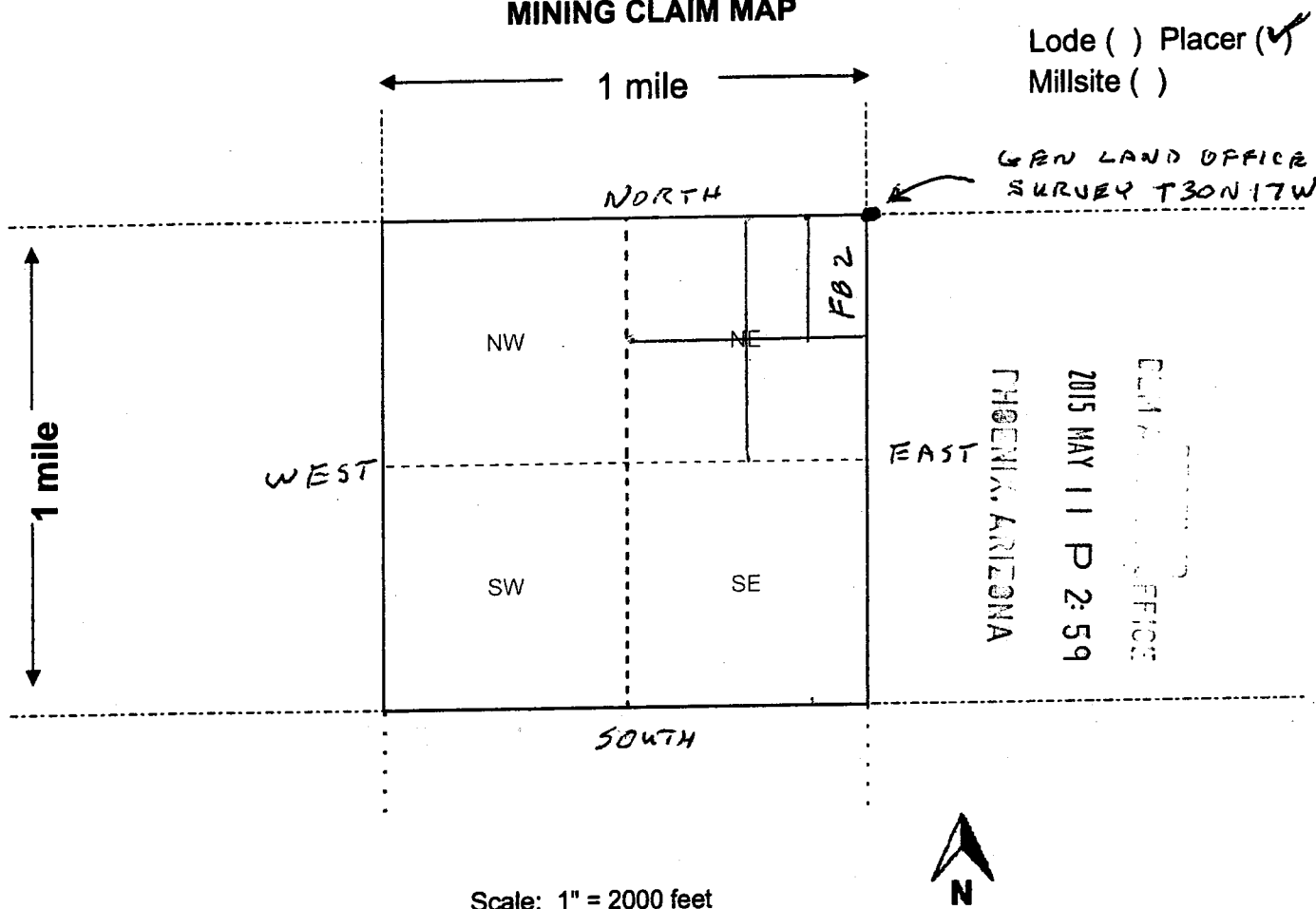

Scale: 1" = 2000 feet



AMC432428

1. The above map depicts the FB-2 mining claim, which is located in Section (s) 4, Township 29 N, Range 17 W, Gila and Salt River Base and Meridian, MOHAVE County, Arizona. Total claim acreage is 20 ACRES
2. The type of corner and location monuments used are as follows: 2" WHITE PVC PIPE 4 FT LONG
3. The bearings and distances in degrees and feet between claim corners and to a public land survey monument are as depicted on the map. NE CORNER AT GEN LAND SURVEY T30N17W
4. If the claim is a placer or millsite claim with exterior limits conforming to legal subdivisions of the public survey, provide a legal description of the claim EAST 1/2 OF NE 1/4 OF NE 1/4 OF SEC 4 T29N R17W

Form MCF100a
Revised July 2014

Input Parameters for Geographic Report with Land

System Id = CR

Admin State = AZ

Geo State =

Casetype Begins With

Case Disp Txt = AUTHORIZED, CANCELLED, EXPIRED, PENDING, REJECTED, RELINQUISHED, WITHDRAWN

Mer Twp Rng =

Section =

Mtrs = 14 0290N 0170W 004, 14 0290N 0170W 999

Commodity =

Commodity Txt =

Pending Org =

Pend Org Decode =

Total Rows Returned: 2

RUN TIME: 01:07 PM

UNITED STATES DEPARTMENT OF INTERIOR
BUREAU OF LAND MANAGEMENT
GEOGRAPHIC REPORT WITH LAND
Sorted by Serial Number

RUN DATE: 05/21/2015
Page 1 of 1

Adm State: AZ

Serial Number: AZA 027150
Total Case Acres: 1.000

<u>Casetype</u>	<u>Case Disp</u>				<u>Sect</u>	<u>Sur Typ</u>	<u>Sur Num</u>	<u>Suff</u>	<u>Subdivision</u>	<u>Act Pend</u>
380913	EXPIRED	14	0290N	0170W	004	FF		1	PART;	

Serial Number: AZA 036711
Total Case Acres: 1.000

<u>Casetype</u>	<u>Case Disp</u>				<u>Sect</u>	<u>Sur Typ</u>	<u>Sur Num</u>	<u>Suff</u>	<u>Subdivision</u>	<u>Act Pend</u>
380913	PENDING	14	0290N	0170W	004	ALIQ			NE;	

Bill Fletcher
382 South 200 West
St. George, UT 84770

PROVO UT 846

08 MAY 2015 PM 2 T



BLM ACCOUNTS OFFICE

2015 MAY 11 P 2:54

PHOENIX, ARIZONA

BLM ACCOUNTS
ONE NORTH CENTRAL AVE. STE. 800
PHOENIX AZ
85004-4427

8500484427

